

1 FRONT / WEST ELEVATION
Scale: 1:100

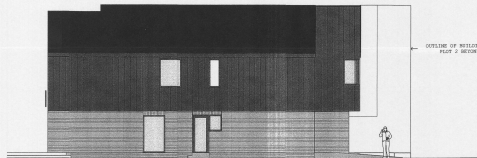

2 SIDE / NORTH ELEVATION
Scale: 1:100

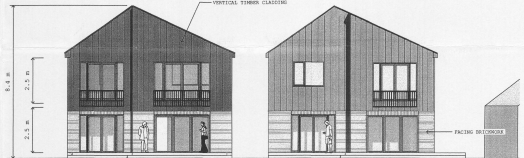

3 REAR / EAST ELEVATION
Scale: 1:100

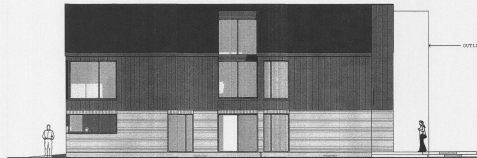

4 SIDE / SOUTH ELEVATION
Scale: 1:100

| | | | | | |
|------------------|----------------------|--|------------------------------|---|---|
| 20/08/21 1800 | DATE: 16 DRAW: A2 | PROJECT: DEVELOPMENT 110 WEST ROAD BUCKINGHAMSHIRE | DRAWING: PROPOSED ELEVATIONS | Author: D. J. W. Designer: D. J. W. Checker: D. J. W. Title: 1100171100 | D. J. W. ARCHITECTURAL DESIGN LTD |
| | Scale: 1:100 | | | | |